

Streetcar Performance Report: April 2017



Year-To-Date Ridership

	2017	2016	% Chg	Budget	% Chg
Total	156,656	0	0.0%	331,498	-52.7%

April 2017 Ridership

	2017	2016	% Chg	Budget	% Chg
Total	49,966	0	0.0%	82,325	-39.3%

Total Ridership

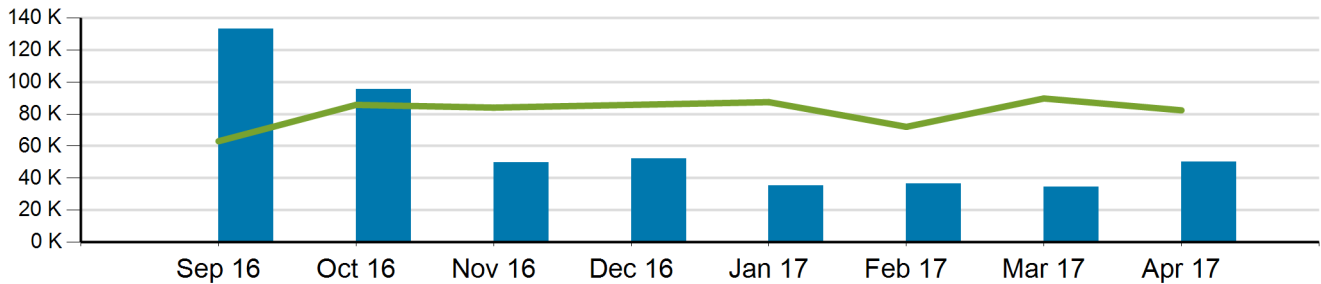

Average Ridership: Weekday

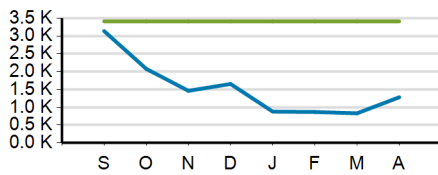

Average Ridership: Saturday

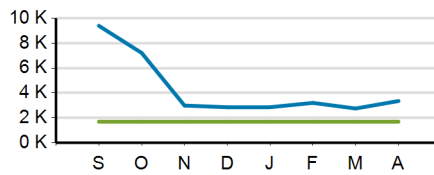

Average Ridership: Sunday

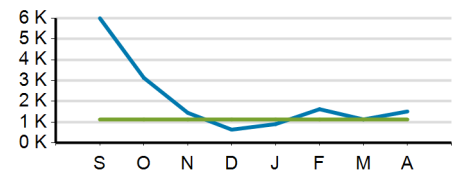

Passengers per Hour

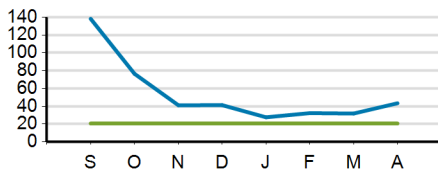

Cost per Passenger

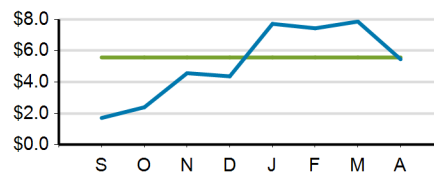

On-Time Performance

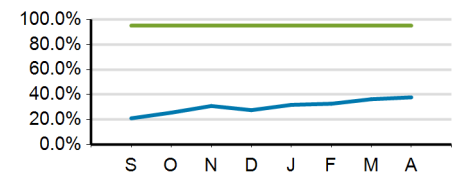

Passengers per Trip

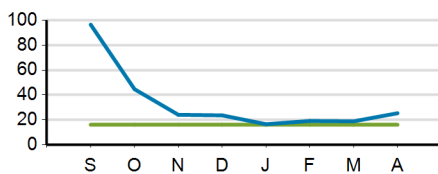

Service Cost Sharing

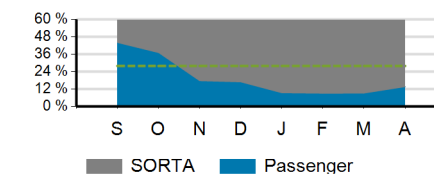

■ Current Year
 ■ Prior Year
 ■ Target

